

CERTIFIED SURVEY MAP

LOT 1 OF A CERTIFIED SURVEY MAP RECORDED IN VOLUME 40, PAGES 390 THRU 392 OF CERTIFIED SURVEY MAPS FOR ROCK COUNTY, WISCONSIN, AS DOCUMENT NO. 2165432 AND LOCATED IN THE NE 1/4 OF THE NW 1/4 OF SECTION 35, T.4N., R.13E. OF THE 4TH P.M., CITY OF MILTON, ROCK COUNTY, WISCONSIN.

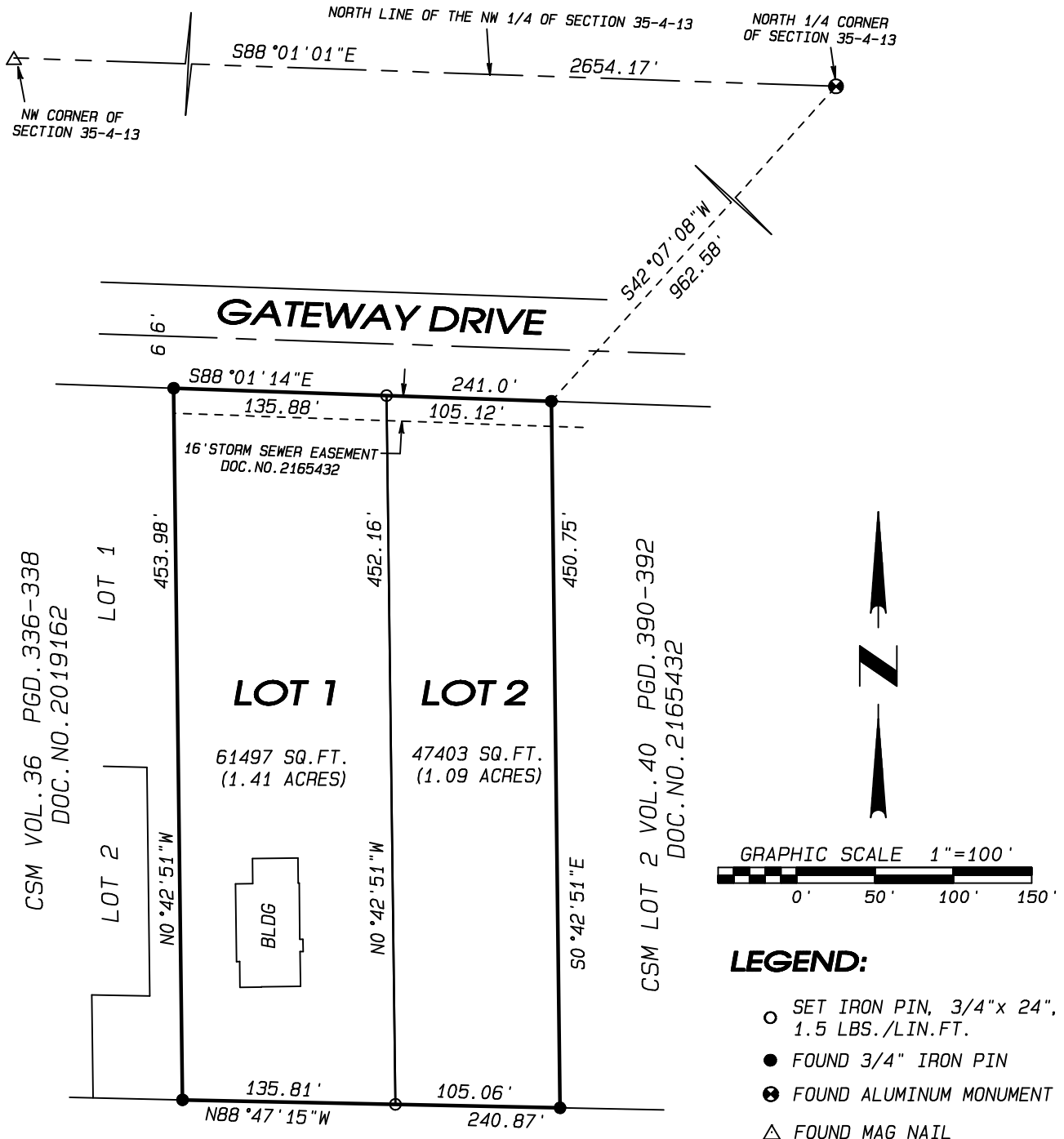

S.T.H. "59"

NOTES:

FIELDWORK COMPLETED _____

ASSUMED $S88^{\circ}01'01''E$ ALONG THE NORTH LINE OF THE NW 1/4 OF SECTION 35-4-13.

Project No. 122 - 136
For: CAPITAL ASSETT

SHEET 1 OF ___ SHEETS

Combs & Associates

- LAND SURVEYING
- LAND PLANNING
- CIVIL ENGINEERING

109 W. Milwaukee St.
 Janesville, WI 53548
 www.combssurvey.com

tel: 608 752-0575
 fax: 608 752-0534