

CERTIFIED SURVEY MAP

PART OF THE SW 1/4 OF THE SE 1/4 OF SECTION 26, T4N., R. 13E. OF THE 4TH P.M., CITY OF MILTON, ROCK COUNTY, WISCONSIN.

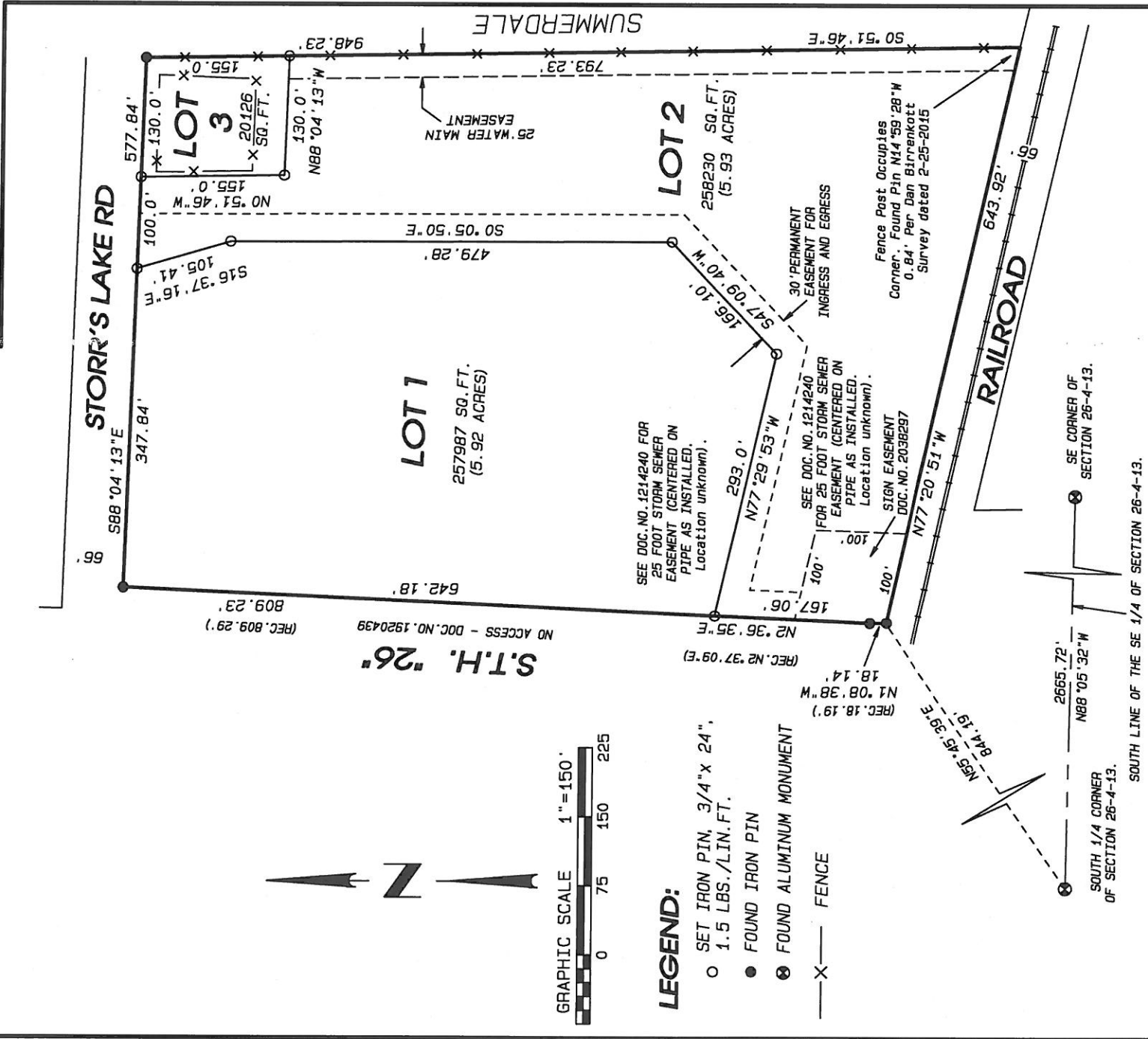

LEGEND:

- SET IRON PIN, 3/4" x 24", 1.5 LBS./LIN.FT.
- FOUND IRON PIN
- ⊗ FOUND ALUMINUM MONUMENT
- X— FENCE

NOTE: ASSUMED N88°05'32"W ALONG THE SOUTH LINE OF THE SE 1/4 OF SECTION 26-4-13.
 NOTE: SEE DOC. NO. 522603 FOR BLANKET-TYPE GASLINE EASEMENT.

NOTE: IN ADDITION TO A 25 FOOT STORM SEWER EASEMENT, DOC. NO. 1214240 GRANTS A PERPETUAL RIGHT TO DISCHARGE WATER TO LANDS LYING BELOW ELEVATION 875 FEET ABOVE SEA LEVEL USGS DATUM.

Project No. 116 - 138
 For: CITY OF MILTON

SHEET 1 OF 3 SHEETS

Combs & Associates
 • LAND SURVEYING • LAND PLANNING • CIVIL ENGINEERING

109 N. Milwaukee St.
 Janesville, WI 53548
 WWW.COMBSURVEY.COM
 tel: 608 752-0575
 fax: 608 752-0534