



BIRRENKOTT SURVEYING

P.O. Box 237
1677 N. Bristol Street
Sun Prairie, WI. 53590
Phone (608) 837-7463
Fax (608) 837-1081

EXHIBIT MAP

15' x 15' Easement Description

Located in the Northwest 1/4 of the Southwest 1/4, Section 27, T4N, R13E, City of Milton more fully described as follows:

Commencing at the Southwest 1/4 Corner of Section 27, thence S87°35'01"E, 830.38 feet along the South line of Southwest 1/4 of Section 27, thence N00°54'29"W, 1277.81 feet to the point of beginning, thence continuing N00°54'29"W (recorded as North), 15.00 feet; thence N89°05'31"E, 15.00 feet; thence S00°54'29"E, 15.00 feet; thence S89°05'31"W, 15.00 feet to the point of beginning. Containing 225 square feet or 0.0052 acres.

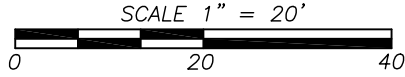

Prepared For:

TDS Telecom
525 Junction Road
Madison, WI 53717
(458)-600-2353

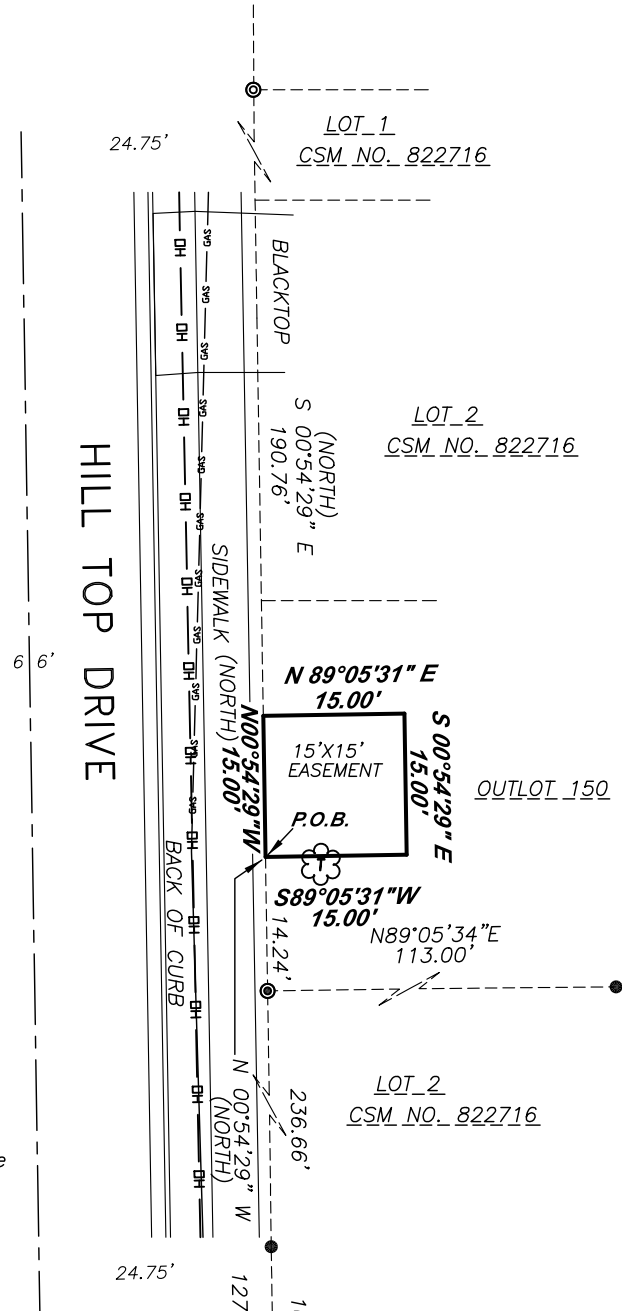

Legend:

- = Section Corner
- = Found 3/4" Iron Bar
- = Found 1 1/4" Iron Pipe
- = Found 2" Iron Pipe
- = Existing Tree
- = Overhead Utilities
- = Buried Gas Main

Dated: October 7, 2022
Surveyed: T.A.S.
Drawn: B.T.S.
Checked: C.K.C.
Approved: D.V.B.
Field book: 386/63
Comp. File: J:\2022\CARLSON
Office Map No. 220773

Point of Commencement
Southwest
1/4 Corner
Section
27-4-13
Found 3/4"
Iron Bar

830.38'

1800.49'

South 1/4
Corner
Section
27-4-13
Found
Railroad Spike

S87°35'01"E
2630.87'