

CERTIFIED SURVEY MAP

PART OF THE NW 1/4 OF THE NE 1/4 OF SECTION 23, T.4N., R.13E. OF THE 4TH P.M., TOWN OF MILTON, ROCK COUNTY, WISCONSIN.

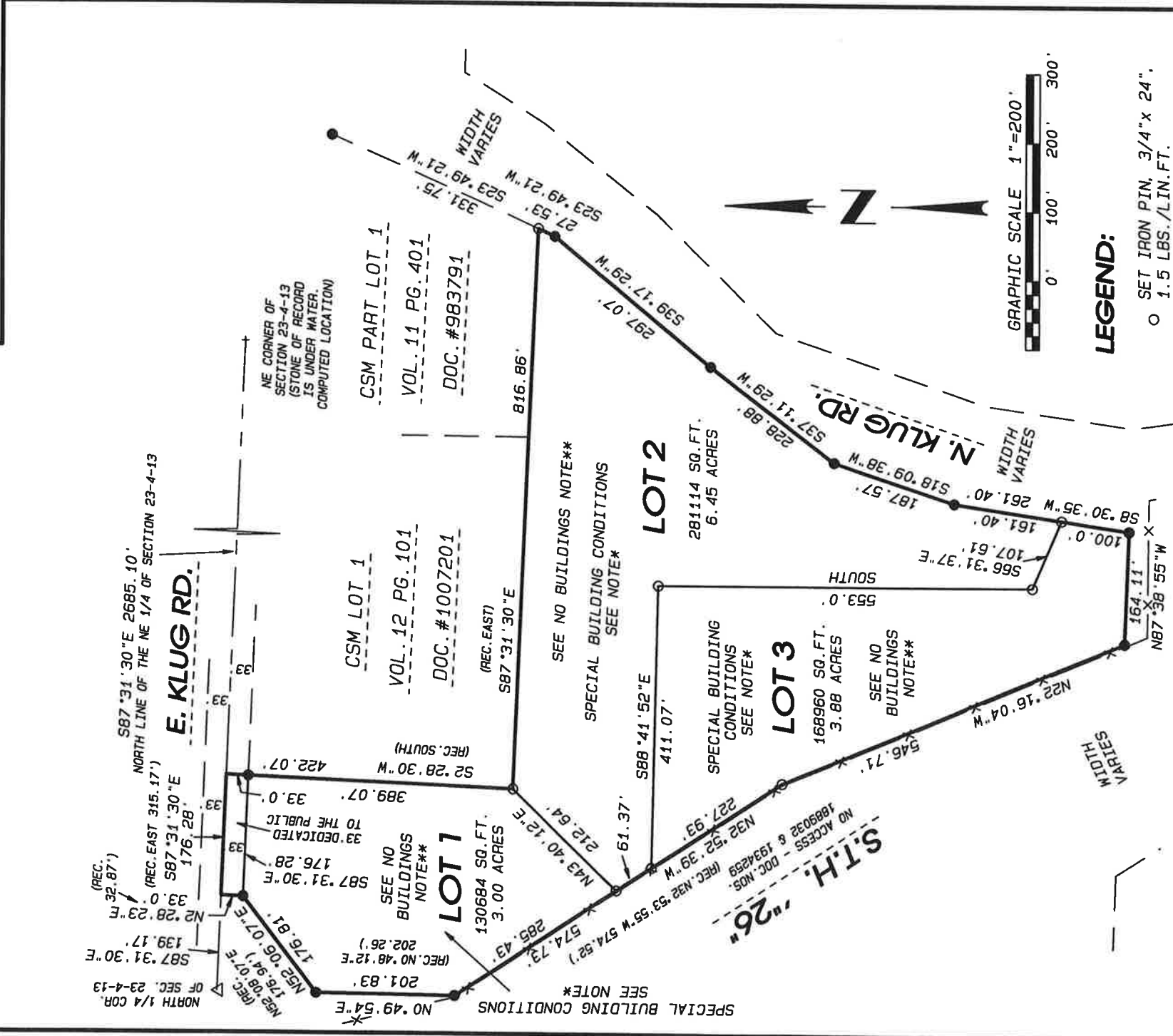

NOTE: FIELDWORK COMPLETED SEPTEMBER 6, 2022.

NOTE: ASSUMED S87°31'30"E ALONG THE NORTH LINE OF THE NE 1/4 OF SECTION 23-4-13.

**NOTE: Special building conditions exist (steep slopes). Contact the Rock County Planning and Development Agency.

**NOTE: No buildings which produce wastewater allowed until acceptable means of wastewater disposal is approved by the necessary governmental agencies.



• LAND SURVEYING
• LAND PLANNING
• CIVIL ENGINEERING

109 N. Milwaukee St.
Janesville, WI 53548
WWW.COMBSURVEY.COM

tel: 608 752-0575
fax: 608 752-0534