

# REZONE MAP

PART OF THE NE 1/4 OF THE NE 1/4 AND PART OF THE SE 1/4 OF THE NE 1/4 OF SECTION 31, T.4N., R.13E.  
OF THE 4TH P.M., TOWN OF MILTON, ROCK COUNTY, WISCONSIN.

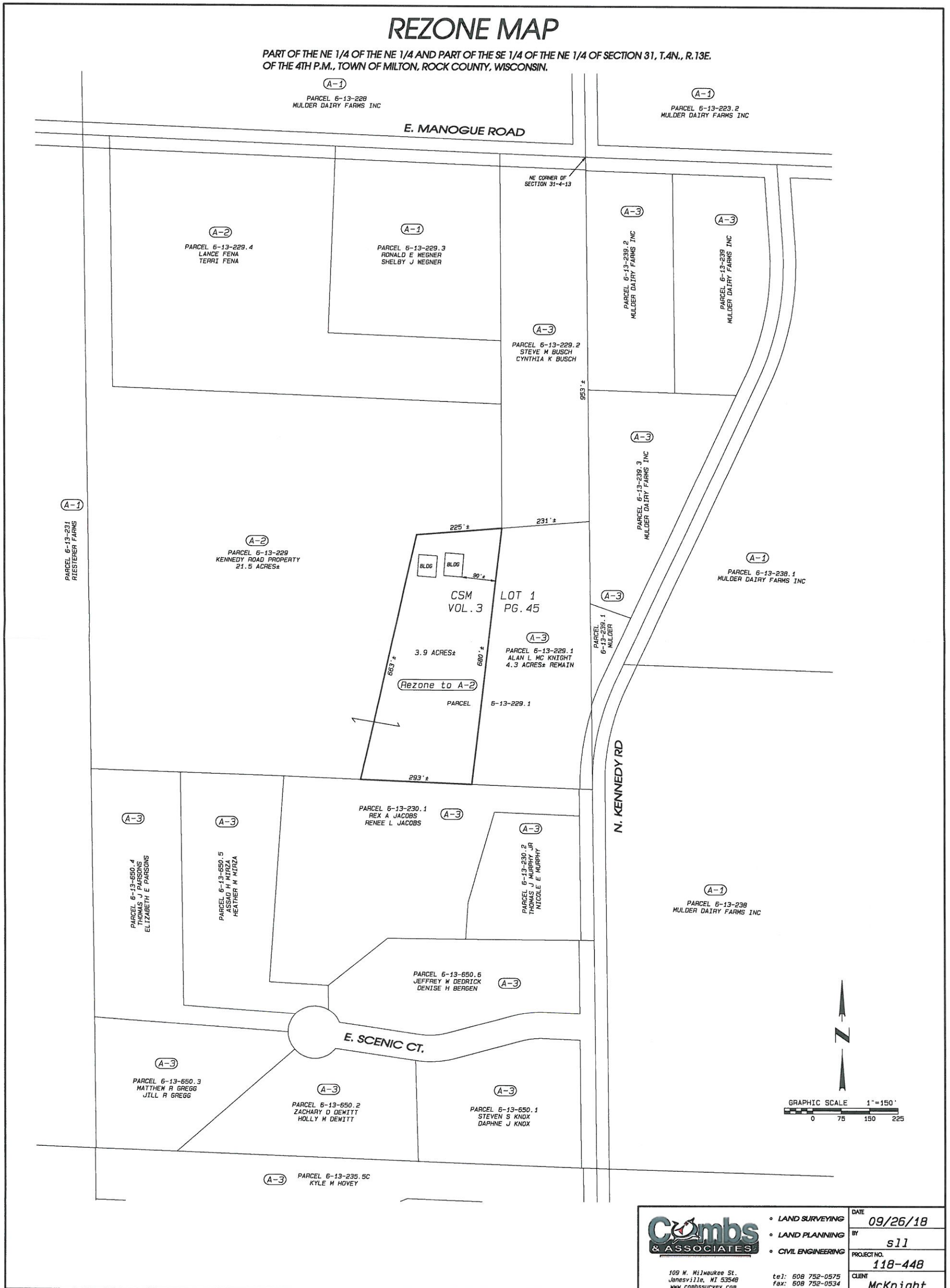

<p>109 W. Milwaukee St. Janesville, WI 53548 www.combsurvey.com</p>	<ul style="list-style-type: none"> <li>• LAND SURVEYING</li> <li>• LAND PLANNING</li> <li>• CIVIL ENGINEERING</li> </ul>	DATE 09/26/18
		BY sll
		PROJECT NO. 118-448
		CLIENT McKnight