



1776585

RANDAL LEYES  
REGISTER OF DEEDS  
ROCK COUNTY, WI  
RECORDED ON  
01/08/2007 01:33:23PM

# ROCK COUNTY CERTIFIED SURVEY MAP NO.

REC FEE: 15.00  
EXEMPT #:   
EXCLUSION CODE:   
PAGES: 3

PART OF LOT 60, BROWN HEIGHTS THIRD ADDITION, BEING LOCATED IN THE N.E. 1/4 OF THE S.E. 1/4 AND THE S.E. 1/4 OF THE S.E. 1/4 OF SECTION 34, TOWN 4 NORTH, RANGE 13 EAST OF THE 4TH P.M., CITY OF MILTON, ROCK COUNTY, WISCONSIN  
A REDIVISION OF ROCK COUNTY CSM Vol. 28, pp 297, 298 & 299

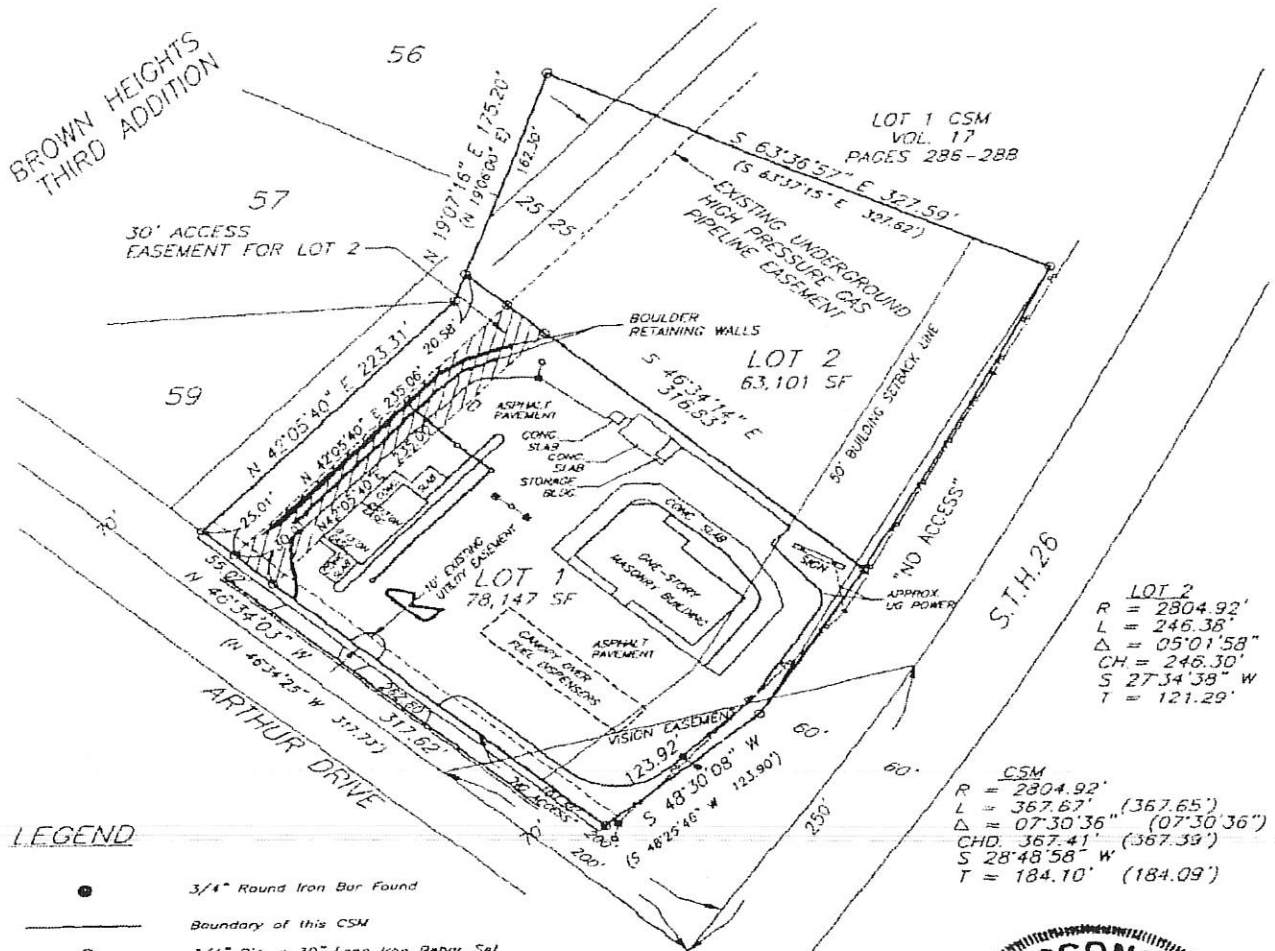

LOT 2  
R = 2804.92'  
L = 246.36'  
Δ = 05°01'58"  
CH = 246.30'  
S 27°34'38" W  
T = 121.29'

CSM  
R = 2804.92'  
L = 367.67' (367.65')  
Δ = 07°30'36" (07°30'36")  
CH = 367.41' (367.39')  
S 28°48'58" W  
T = 184.10' (184.09')

LOT 1  
R = 2804.92'  
L = 121.29'  
Δ = 02°28'39"  
CH = 121.28'  
S 31°19'57" W  
T = 60.65'

### LEGEND

- 3/4" Round Iron Bar Found
- Boundary of this CSM
- 3/4" Dia x 30" Long Iron Rebar Set (weighing 1.50 lbs per lineal foot)
- ( ) Previously Recorded Information
- Access Restricted

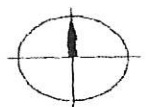

Bearings for this survey and map are based on a record bearing of N 42°05'40" E for the east line of Lot 59 of Brown Heights Third Addition.

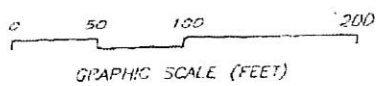

### NOTES

1. This CSM is a redivision of the Rock County Certified Survey recorded as Document No. 1715411 in Volume 28 of Certified Survey Maps, pages 297, 298 and 299 which revised the Rock County Certified Survey recorded as Document No. 1539606 in Volume 25 of Certified Survey Maps, Pages 109, 110 & 111.



Prepared By:  
**HOFMEISTER**  
Engineering & Surveying, Inc.  
Brooklyn, Wisconsin  
Sheet 1 of 3 Sheets

310